

Inspire Air – True Wireless Earbuds (BTi39)

VALORE

Thank you for purchasing the Valore Inspire Air – True Wireless Earbuds (BTi39).

- Enjoy HD stereo with extra bass music without worrying about wire tangles
- Store wireless earbuds in a protective case while it recharges

Important: Please read the user manual thoroughly before using your wireless earbuds.

Specifications:

- Wireless range: Up to 10m
- Earbuds battery type: Built-in 50mAh lithium battery
- Charging case battery type: Built-in 500mAh lithium-polymer battery
- Standby time: Up to 24 hours (while connected)
- Charging time: Up to 2 hours
- Support: A2DP / HFP / HSP / AVRCP
- Playback/working time: Up to 4.5 hours
- Power input: DC5V/1A

Package Contents:

- True wireless earbuds x 1 pair
- Charging case x 1
- USB charging cable (300mm) x 1
- Silicone earbuds x 3 pairs

UNDERSTANDING THE PRODUCT

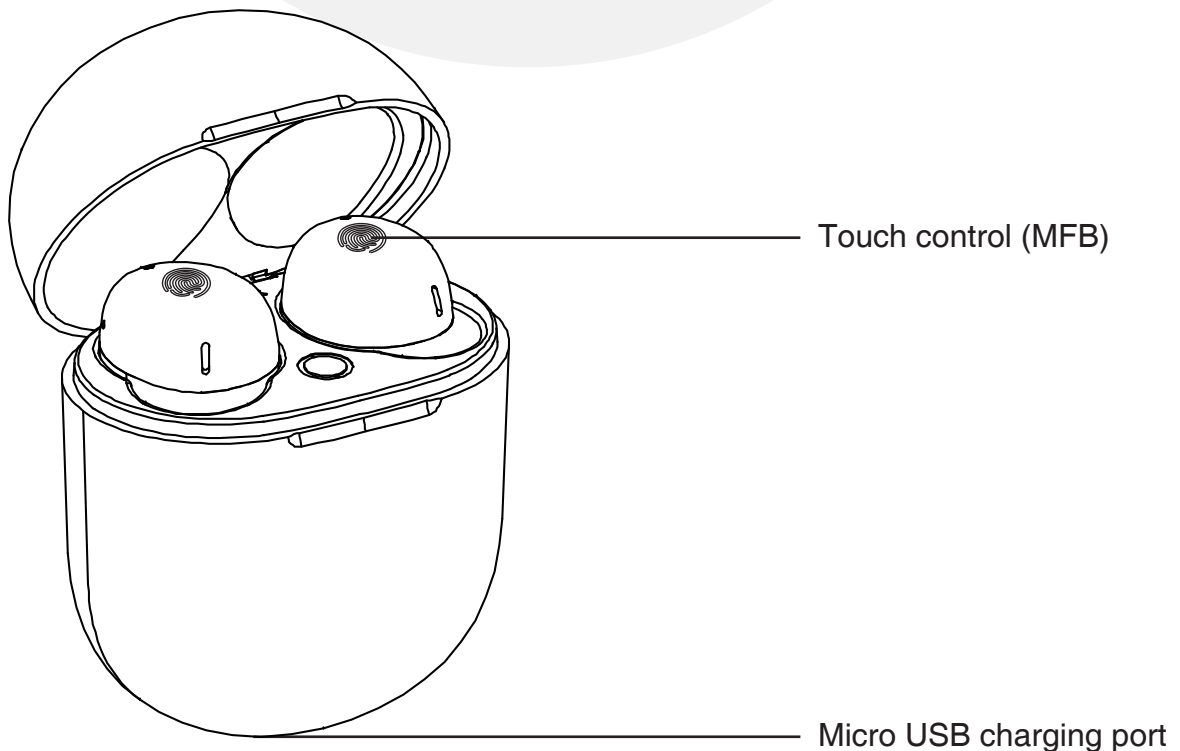

START USING THE WIRELESS EARBUDS

1) Charging

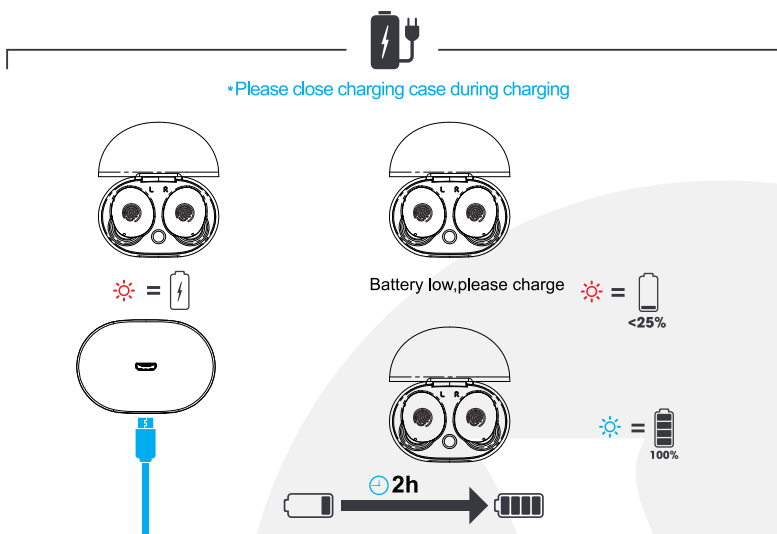

2) Pairing both wireless earbuds (switched off)

Earbuds will connect to each other automatically. The left earbud is the default master.

- Step 1: Activate Bluetooth function on your mobile device to begin pairing with earbuds.
- Step 2: Remove earbuds from charging dock and wait for “left/right channel” voice prompt.
- Step 3: Connect to the earbuds by selecting ‘Valore BTi39 under the device list.
- Step 4: Once connected, there will be a pairing voice prompt.

Power on : The earbuds will be turned on automatically when taken out from the charging case. (When the charging case is out of battery, you can touch the MFB button for 3 seconds to turn on both earbuds.)

Power off : The earbuds will be turned off automatically when put back in the charging case. (Touch MFB button of both earbuds for 3 seconds to turn off the earbuds.)

If the pairing is not successful, please turn off the wireless earbuds first, and then re-pair again. After pairing is successful, paired devices will remember each other. Unless pairing information is deleted because of new pairing, no need to pair when using the next time.

If you want to pair the wireless earbuds with other devices, please turn off the Bluetooth function of the existing source device, and pair the wireless earbuds with the new device according to steps 1-4 mentioned above.

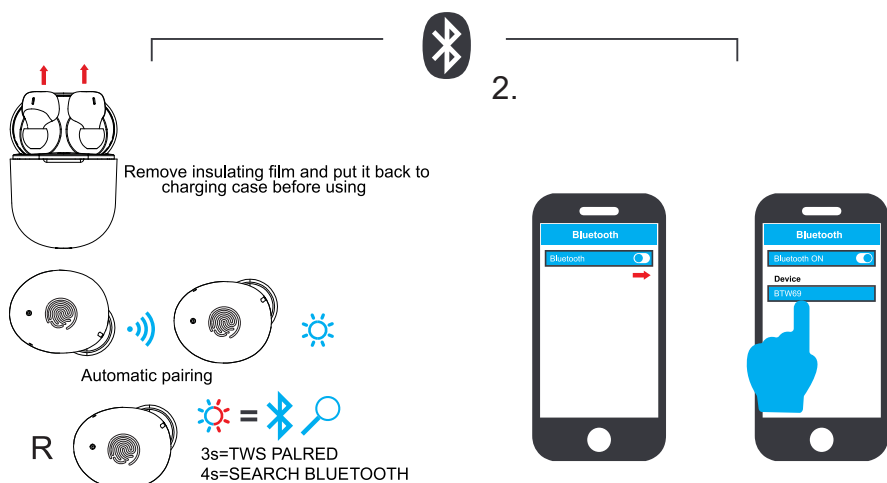

START USING THE WIRELESS EARBUDS

3) Controls



L & R

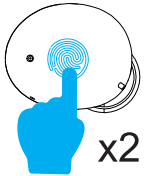

Voice Assistant

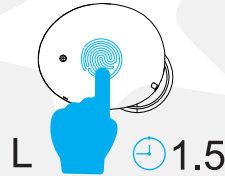

Play / Pause / Answer /End :Touch the MFB button twice

Reject call:Touch the MFB button for 2 seconds

Next track :Touch the MFB button thrice

Active Siri / Other voice assistant: Touch the MFB button for 1.5 seconds

EARBUDS RESET

FAQ:if the earphone cant connect each other or only one earphone have sound,pls follow below step:

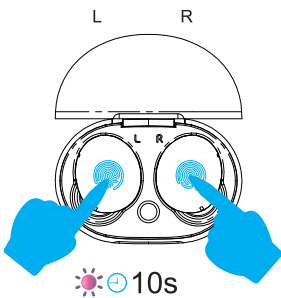

1.Touch the MFB button of both earbuds for 10 seconds, release it when purple and red LED lights flash.

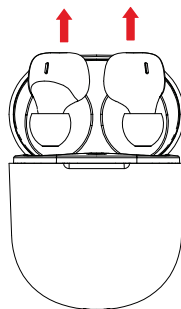

2.Take both earbuds out , blue LED lights will be flash

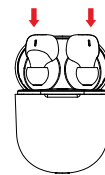

3.Put them back on charging case , red LED lights on

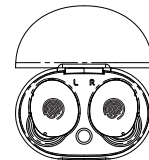

4.Reset Finished

TECHNICAL SUPPORT & WARRANTY

- For Technical Support, email us at v.info@valore.sg.
- For Warranty Registration, visit www.valore.sg.

Cautions:

Read all the instructions and warnings carefully prior to using this product.

- Do not store the earbuds in a high temperature environment.
- Do not place the earbuds near a fire or other excessively hot environments.
- Do not expose this speaker to moisture or submerge it in liquid. Keep earbuds dry at all times.
- Do not attempt to charge the earbuds using any other method or connection other than the headset's provided charging cable.
- Do not disassemble this earbuds or attempt to repair or modify it in any manner.
- Be cautious of excessive drops, bumps, abrasions or other impacts to this headset. If there is any damage to the earbuds such as dents, punctures, tears, deformities or corrosion, stop using the earbuds and contact us immediately via email at v.info@valore.sg, or return this product to the store where you have purchased it from.
- If the product produces an abnormal smell, high temperature (low temperature during normal use), discolours or changes shape abnormally, stop using the product and contact us immediately via email at v.info@valore.sg.

DISCLAIMER & TRADEMARKS

All information, trademarks, logos, graphics, and images ("Materials") provided on this user manual are copyrighted or trademarked and are the property of Valore Lifestyle Pte Ltd. Any unauthorized use of any material contained on the instruction manual may violate copyright laws, trademark laws, laws of privacy and communications statutes.

The trademarks, service marks and logos used and displayed in the Materials are registered and unregistered trademarks and service marks of Valore and others. All other registered and unregistered company names, product names and marks mentioned herein the ("Materials") are the property of their respective owners and may be trademarks or registered trademarks.

Complies with
IMDA Standards
DA102803



Inspired by Valore Singapore

For full range of Valore products visit www.valore.sg